

SUBDIVISION PLAT OF OAK RIDGE VILLAGE, UNIT-4

BEING 10.155 ACRES OF LAND OUT OF THAT PORTION OF THE LOUIS KNEIPP SURVEY, DISTRICT NO. 391, NEW CITY BLOCK 13732, CITY OF SAN ANTONIO, DEWAR COUNTY, TEXAS.

NOTE: 1. 54 SINGLE FAMILY RESIDENTIAL LOTS ESTABLISHED.

STATE OF TEXAS

COUNTY OF DEWAR

CITY OF SAN ANTONIO

NOTARY PUBLIC

ROBERT W. BOSE

My Comm. Exp. 10/24/86

STATE OF TEXAS

COUNTY OF DEWAR

CITY OF SAN ANTONIO

NOTARY PUBLIC

ROBERT W. BOSE

My Comm. Exp. 10/24/86

STATE OF TEXAS

COUNTY OF DEWAR

CITY OF SAN ANTONIO

NOTARY PUBLIC

ROBERT W. BOSE

My Comm. Exp. 10/24/86

STATE OF TEXAS

COUNTY OF DEWAR

CITY OF SAN ANTONIO

NOTARY PUBLIC

ROBERT W. BOSE

My Comm. Exp. 10/24/86

STATE OF TEXAS

COUNTY OF DEWAR

CITY OF SAN ANTONIO

NOTARY PUBLIC

ROBERT W. BOSE

My Comm. Exp. 10/24/86

STATE OF TEXAS

COUNTY OF DEWAR

CITY OF SAN ANTONIO

NOTARY PUBLIC

ROBERT W. BOSE

My Comm. Exp. 10/24/86

STATE OF TEXAS

COUNTY OF DEWAR

CITY OF SAN ANTONIO

NOTARY PUBLIC

ROBERT W. BOSE

My Comm. Exp. 10/24/86

STATE OF TEXAS

COUNTY OF DEWAR

CITY OF SAN ANTONIO

NOTARY PUBLIC

ROBERT W. BOSE

My Comm. Exp. 10/24/86

STATE OF TEXAS

COUNTY OF DEWAR

CITY OF SAN ANTONIO

NOTARY PUBLIC

ROBERT W. BOSE

My Comm. Exp. 10/24/86

- LEGEND: EXIST. ELECT. CITY SAN. STR. GAS. WATER. BLDG. ELEC. TELEPHONE. E.T.A. CITY ESM. E.



SCALE: 1" = 100'

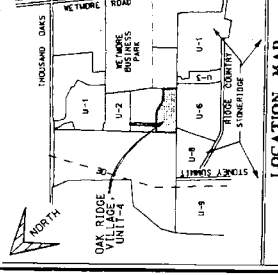
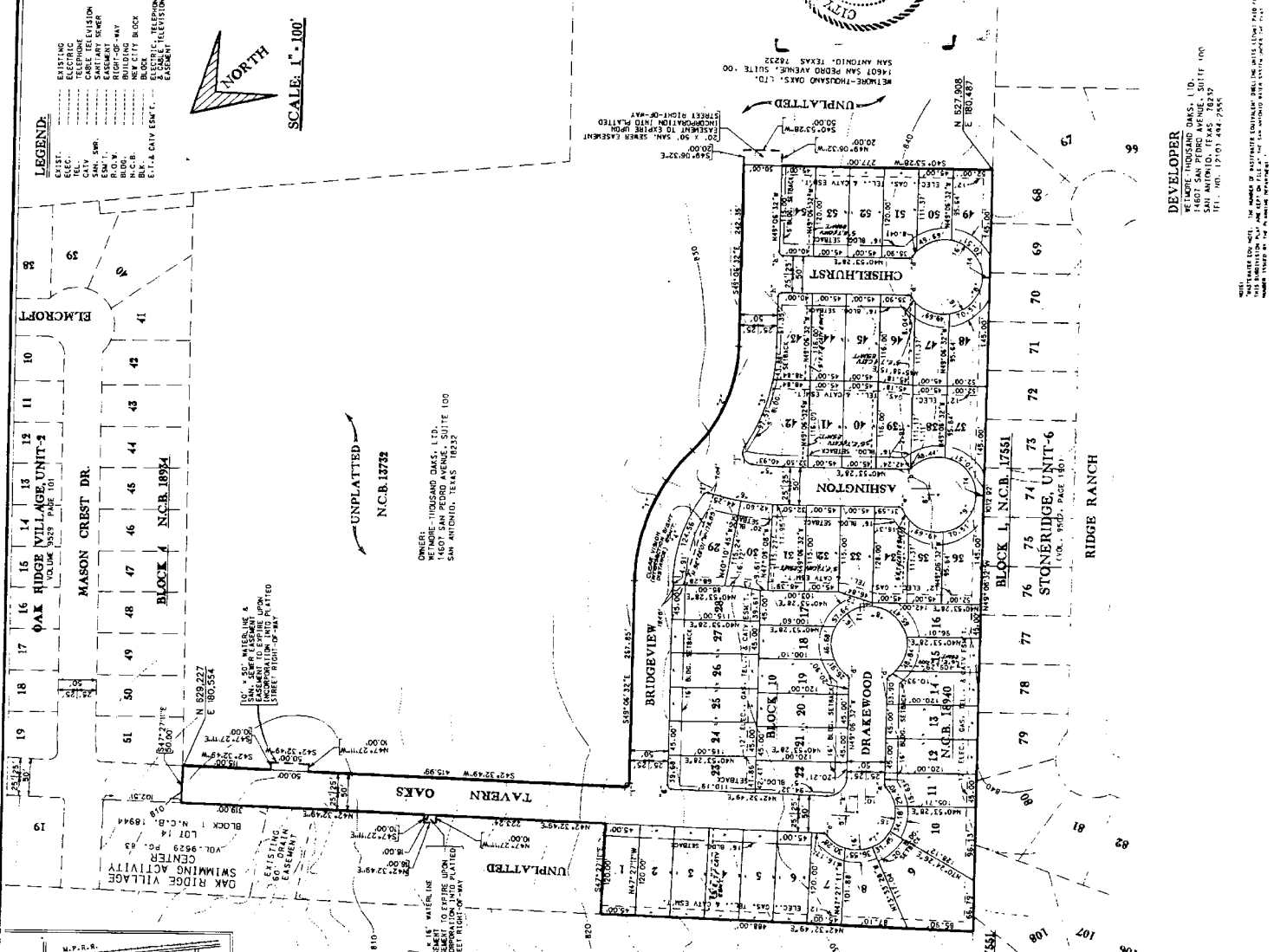

Table with 3 columns: CURVE DATA (NO., RADIUS, DELTA, TANGENT LENGTH) and BEARING AND DISTANCE (NO., BEARING, DIST.).

DEVELOPER: MACINA, BOSE, COPELAND & ASSOCIATES, INC. CONSULTING ENGINEERS SAN ANTONIO, TEXAS 78201

FILED FOR RECORD IN... DEWAR COUNTY, TEXAS... FEB 17 1985... BY... DEPUTY CLERK STATE