

SUBDIVISION PLAT OF

OAK RIDGE VILLAGE, UNIT-1  
BEING 20.8945 ACRES OF LAND OUT OF THAT  
PORTION OF THE LOUIS KNEIP SURVEY NO. 11,  
ABSTRACT NO. 391, R.C.B. - 13732, CITY OF SAN  
ANTONIO, BEXAR COUNTY, TEXAS.

NOTE:  
87 SINGLE FAMILY RESIDENTIAL LOTS ESTABLISHED.

DEVELOPER:  
WETMORE-THOUSAND OAKS, LTD.  
14607 SAN PEDRO AVENUE, SUITE 100  
SAN ANTONIO, TEXAS 78232  
TEL. NO. (210) 494-2555

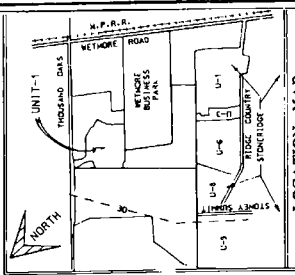

LOCATION MAP

CURVE DATA table with columns: NO., RADIUS, DELTA, TANGENT LENGTH, etc.

SCALE: 1" = 100'

LEGEND:

- EXIST. - EXISTING
ELECT. - ELECTRIC
TELE. - TELEPHONE
CABLE - CABLE TELEVISION
GAS - GAS
SEWER - SEWER
EASMENT - EASEMENT
R.O.W. - RIGHT-OF-WAY
N.C.B. - NATURE CONSERVATION BOUNDARY
N.C.P. - NATURE CONSERVATION PERMIT
B.L. - BLOCK

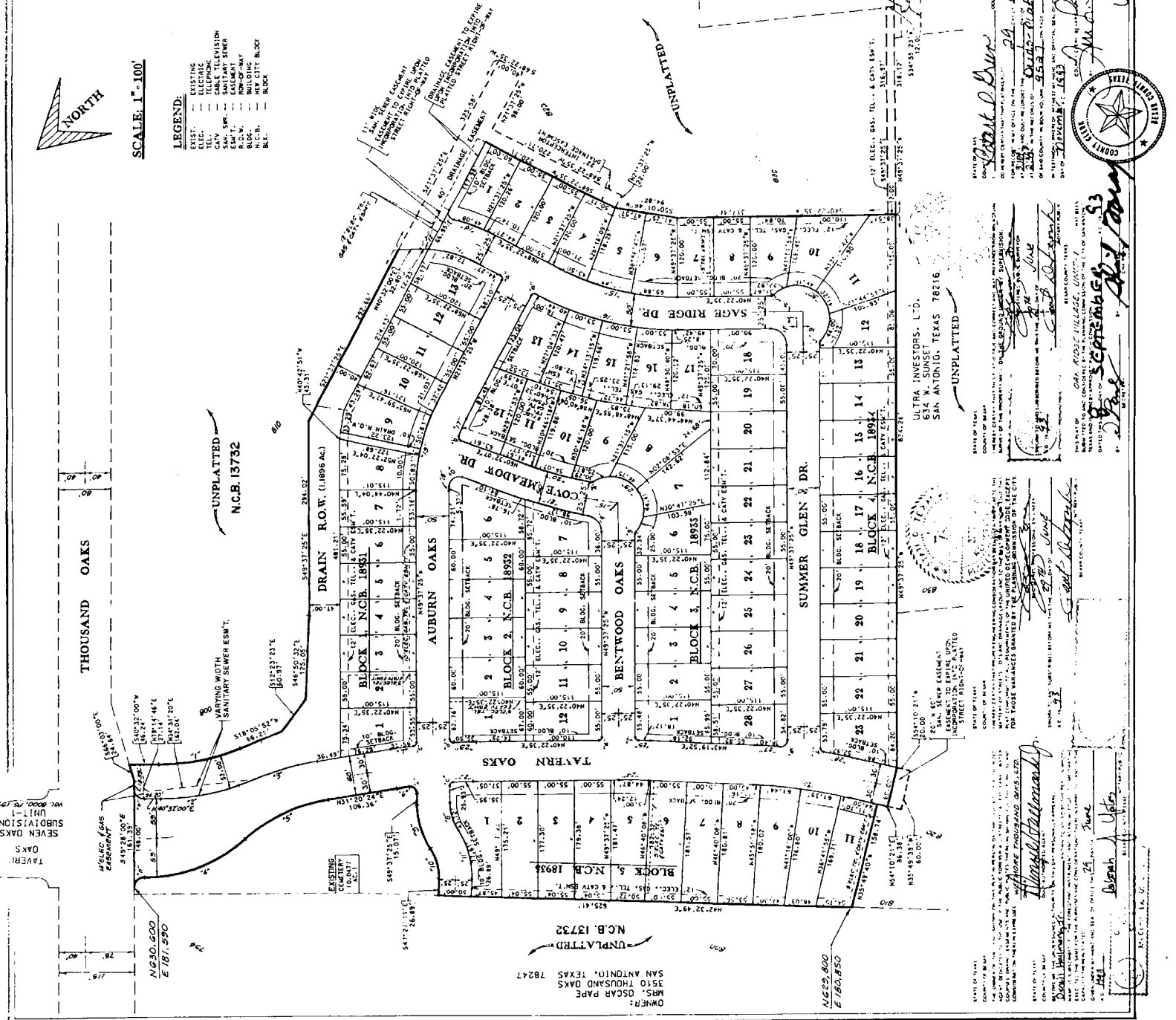

OWNER:  
EDWARD W. SLAWN  
WETMORE COMMUNITY F.O.  
WETMORE, TEXAS 78655

WETMORE BUSINESS PARK  
UD. 9515, PAGE 132  
LOT 6 BLOCK 1

MACINA, ROSE, COPELAND & ASSOCIATES, INC.  
CONSULTING ENGINEERS  
1-5708

STATE OF TEXAS  
COUNTY OF BEXAR  
I, Notary Public in and for the County of Bexar, State of Texas, do hereby certify that the foregoing is a true and correct copy of the original plat as the same appears on file in my office.



STATE OF TEXAS  
COUNTY OF BEXAR  
I, Notary Public in and for the County of Bexar, State of Texas, do hereby certify that the foregoing is a true and correct copy of the original plat as the same appears on file in my office.

STATE OF TEXAS  
COUNTY OF BEXAR  
I, Notary Public in and for the County of Bexar, State of Texas, do hereby certify that the foregoing is a true and correct copy of the original plat as the same appears on file in my office.

STATE OF TEXAS  
COUNTY OF BEXAR  
I, Notary Public in and for the County of Bexar, State of Texas, do hereby certify that the foregoing is a true and correct copy of the original plat as the same appears on file in my office.

101.9527 P177

544933

9529/177